CLASSIFIED INDEX TO ADVERTISEMENTS AND BUYERS' GUIDE.

AIR COMPRESSORS.
Stilwell-Bierce & Smith-Valle Co.

AMMONIA.
National Ammonia Co.

AMMONIA FITTINGS.
Tight Joint Co.
Wolf Co., The Fred W.

ARCHITECTS.
Ferris, Wm. R. & Co.
Starr Engineering Co.

BELTING.
Main Belting Co.

BLOWERS.
Sturtevant Co., B. F.

BONE CRUSHERS.
Stedman Foundry and Machine Works.

BOOKS.
The Blue Book (Pork and Beef Packers' Handbook and Directory).
The Red Book (Linseed Oil and Varnish Manufacture).
The Yellow Book (Manufacture of Cottonseed Oil).
The Brown Book (Manufacture of Glue and Gelatine).
Redwood's Ammonia Refrigeration.
Sausage Recipes.
Secrets of Canning.
Thomas' Am. Grocery Trades Ref. Book.
Ice Making and Refrigeration.
The Manufacture of Sausages, by James C. Duff, S. B., Chief Chemist of The National Provisioner.

BORAX.
Pacific Coast Borax Co.
Welch, Holme & Clark Co.

BORACIC ACID.
Pacific Coast Borax Co.

BRINE COOLERS AND AMMONIA CONDENSERS.
Carbondale Machine Co., The
Wolf Co., The Fred W.

BUSINESS OPPORTUNITIES.
(Also Want and For Sale Ads.)

BUTCHERS' APPAREL.
David, Mrs. Leon.
Weil, Joseph.

BUTCHERS' FIXTURES AND FLIES.
Columbia Fixture Co.
Dumrauf & Wicke.
Fischer & Co.
Gloekler, Bernard.
Karst & Glocke.
Marscheider, E.
McLean, James.
O'Brien, Jas. H. & Co.
Rosenbaum, Sigmund.
Sender, J.
Weicks' Sons, P.

BUTCHERS' SUPPLIES.
(See Casings, also Machinery.)

BUTCHERS, WHOLESALE.
(See also Pork and Beef Packers).
Armour Co.
Armour Packing Co.
Cudahy Packing Co.
Hammond Co., G. H.
Kingan & Co., Ltd.
Meyers & Son, M.
Omaha Packing Co.
Plaut, Samuel.
Schwarzschild & Sulzberger Co.
Shea, John.
Stern, Joseph & Son.
Swift and Company.
Thurston & Co., L. V.
Trenton Abattoir Co.
United Dressed Beef Co.
Weston & Levy.

CASH REGISTERS.
Brainin.

CASINGS.
Bechstein & Co.
Haberkorn Bros.
Illinois Casing Co.
Morris, Nelson & Co.
Oppenheimer & Co., S.
Swift and Company.
Weil's Casing Co.

CHAIN CONVEYORS.
Jeffrey Manufacturing Co.

CHARCOAL.
John R. Rewand.

CHEMISTS.
The National Provisioner Analytical and Testing Laboratory.
B. Heller & Co.

COIL PIPE.
Whitlock Coil Pipe Co., The.

COMMISSION MERCHANTS, BROKERS AND EXPORTERS.
(See also European Commission Merchants.)
Adams, James M.
Biggs & Co., R. W.
Gardiner Company, The H. A.
Hately Bros.
Jamieson, John.
[illegible], W. W.
McCartney, Richard.
Merchants' and Planters' Oil Co.
Mockrauer & Simons.
[illegible], Stephen S.
Ottmann & Co., Wm.
Scripture, O. M.
Steerer & Co., J. G.
Von Kolnitz & Son, Geo. F.

CONDENSERS.
Stilwell-Bierce & Smith-Valle Co.

COOLING TOWERS.
Stocker, Geo. J.

COTTON OIL.
American Cotton Oil Co.
Kentucky Refining Co.
Maury, F. W.

COTTON OIL MILL MACHINERY.
Buckeye Iron and Brass Works, The
Howes Co., The S.
Stilwell-Bierce & Smith-Valle Co.

CROSS OIL FILTERS.
Burt Mfg. Co.

CURING MATERIALS.
Klipstein & Co., A.
Lignum Company, The.

CUTS OF BEEF.
Cohen & Goldstein.

DISINFECTANTS.
Farbenfabriken of Elberfeld Co.

DRYERS.
(See also Fertilizers Machinery.)
Anderson Co., V. D.
Bartlett & Co., C. O.
Smith & Sons' Company, Theodore.

ELECTRIC MOTORS.
Sturtevant Co., B. F.

ELEVATING CONVEYING MACHINERY.
Jeffrey Manufacturing Co.

ENGINES AND BOILERS.
Frick Co.

EUROPEAN COMMISSION MERCHANTS.
Müller, C[illegible]
[illegible]

EXPERTS.
[illegible]mann, Ed.

FAT AND SKIN DEALERS.
Brand, Herman.
Lederer Bros.
Lesser, Fred.
Levy, Joseph.

FEED WATER HEATERS.
Kelley & Son, Benj. F.
Stewart Heater Co.
Stilwell-Bierce & Smith-Valle Co.

FERTILIZER MACHINERY.
Anderson, V. D., & Co.
Jeffrey Manufacturing Co.
Sackett, A. J.
Smith & Sons' Company, Theodore.
Stedman Fdy. & Mach. Works.

FILTER PRESSES.
Perrin, William R.
Stilwell-Bierce & Smith-Valle Co.

FIRE EXTINGUISHERS.
International Sprinkler Co.
Safety Fire Extinguisher Co.

FRESH FISH.
Haley & Co., Caleb.
Powell's Son & Co., John.
Warner & Frankard.

FURNACE GRATES.
Kelly Foundry & Machine Co.

GASKETS.
Brandt, Randolph.

GRAPHITE PAINT.
Dixon Crucible Co., The.

HAM CASINGS.
Ham Casing Company, The.

HAM TREE SYSTEM.
Moyer & Company, J. W.

HEATING AND VENTILATING APPARATUS.
Sturtevant Co., B. F.

HIDES.
American Hide & Leather Co.
Brand, Herman.

HYDRAULIC PRESSES.
Hydraulic Press Mfg. Co.
Thomas-Albright Co.

ICE AND REFRIGERATING MACHINES.
Allen Ice Machine & Refrig. Co.
American Linde Refrigeration Co.
Arctic Machine Mfg. Co.
Challener's Sons Co., Geo.
Cushman Co., The.
Frick Co., The.
Remington Machine Co.
Standard Ice Machine & Mfg. Co.
Vilter Manufacturing Co.
Vogt Machine Co., Henry.
Wolf, Fred W., Co.
York Manufacturing Company.

INSULATING MATERIALS.
Cabot, Samuel.
Devoeuo Co., Frank S.
Nonpareil Cork Mfg. Co.
Standard Paint Co.

LABORATORY.
The National Provisioner Analytical Laboratory.

LARD COOLER, MIXER AND DRYER.
Dopp, H., Wm. & Son.
Smith's Sons, John E.

LARD PRESSES.
Boomer & Boschert Press Co.

LARD REFINERS.
The W. J. Wilcox Lard and Refining Co

LARD REFINERS' MACHINERY.
Theodore Smith & Sons' Company.

LINSEED OIL MACHINERY.
The Buckeye Iron & Brass Works.

MARGARINE MACHINERY.
Grasso, Henry.

MEAT CHOPPERS.
Smith's Sons, John E.

MEAT CUTTERS.
Smith's Sons, John E.

MEAT SPECIALTIES.
Appel & Co., M.
Snyder, N. H.

MECHANICAL DRAFT APPARATUS.
[illegible]nt Co., B. F.

MECHANICAL ENGINEERS.
[illegible] W. Boyer.

MOHAIR AND WOOL.
[illegible]ral Wool Co.

NAILS.
[illegible] Co.

PACKING.
Brandt, Randolph.
Lane & Co., R. D.
Peerless Rubber Mfg. Co.

PACKINGHOUSE MACHINERY AND SUPPLIES.
Enterprise Mfg. Co.
William E. Perrin & Co.
Smith's Sons, John E.
Welch, Holme & Clark Co.

PAINT.
Prince's Metallic Paint Co.
Standard Paint Co.

PARCHMENT PAPER.
Paterson Parchment Paper Co.

PASTE.
Arabol Mfg. Co.
Hoyt, A. S.

PATENT LAWYERS.
H. B. Wilson & Co.

PICKLING WORKS.
Enoch & Co., Jacob.

PIGS' FOOT SPLITTERS.
Smith's Sons, John E.

PIPE COVERINGS.
Keasbey, Robert A.

PORK AND BEEF PACKERS.
Armour & Co.
Armour Packing Co.
Anglo-American Provision Co.
Bailey and Co., J. S.
Boston Packing & Provision Co.
Cudahy Packing Co.
Dold Packing Co., The Jacob.
German-American Provision Co.
Halstead & Co.
Hammond, G. H., Co.
Heyer, A. Lester.
International Packing Co.
Kingan & Co., Ltd.
Libby, McNeill & Libby.
Lipton, The T. J., Co.
Morris, Nelson & Co.
North Packing & Provision Co.
Omaha Packing Co.
Pittsburg Provision Co.
Rohe & Brother.
Sinclair & Co., Ltd., T. M.
Squire, John P., & Co.
Swift and Company.

POTATO FLOUR.
Morningstar, Chas. & Son.

POULTRY.
Conron Bros.

POWER TRANSMISSION MACHINERY.
Jeffrey Manufacturing Co.
Stilwell-Bierce & Smith-Valle Co.

PRESERVATIVES.
B. Heller & Co.
Preservaline Mfg. Co.

PRESSES.
The Boomer & Boschert Co.
Thomas-Albright Co.

PROPOSALS FOR SUBSISTENCE SUPPLIES.

PROVISIONS.
Bailey and Co., J. S.
Dreyfus & Co.
Harriechfogel, Chas.
Leicht & Co., Alex.
Sammann, C. H.
Zimmerman, M.

PUMPS.
Hersey Mfg. Co.
Taber Pump Co.

RAILROADS.
"Big Four Route" (C., C., C. & St. L. Ry.)
Lackawanna Railroad.
N. Y. C. & H. R. R. Co.

REFRIGERATING ENGINEERS.
Brill, Geo. M.
Cooper, Madison.
Wolf Co., The Fred. W.

REFRIGERATING PIPE.
Philadelphia Pipe Bending Works.
Wolf Co., The Fred. W.

REFRIGERATOR DOORS.
Stevens, B. A.

RENDERING AND DRYING PROCESSES.
W. E. Garrigues.

ROPE AND TWINE.
American Mfg. Co., The.

RUSSIAN SHEEP CASINGS.
Haberkorn Bros.

SAFE DEPOSIT AND STORAGE.
N. Y. Produce Exchange Safe Deposit Co.

SAL SODA.
Welch, Holme & Clark Co.

SAUSAGE BOOKS.
The National Provisioner.

SAUSAGE MANUFACTURERS.
Sachrach, Joseph.
M. Zimmerman.

SCALES.
Borden & Selleck Co.

SCREENING MACHINERY.
Jeffrey Manufacturing Co.

SAUSAGE MAKERS' SUPPLIES.
B. Heller & Co.

SEPARATORS.
Howes Co., The S.

SILICATE OF SODA.
Welch, Holme & Clark Co.

SKEWERS.
P. E. Helms.

SPICES.
Fischer Mills.

SPICE GRINDERS.
Smith's Sons, John E.

SOAP.
Armour Soap Works.

SOAPMAKERS' MACHINERY.
Brown & Patterson.
H. Wm. Dopp & Son.
Hersey Mfg. Co.
Taber Pump Co.

SOAPMAKERS' SUPPLIES.
Welch, Holme & Clark Co.

SODA ASH.
Welch, Holme & Clark Co.

STEAM AND POWER PUMPING MACHINERY.
Stilwell-Bierce & Smith-Valle Co.

STEAMSHIP LINES.
New York & Porto Rico Steamship Company.

STEAM GAGES.
Crosby Steam Gage & Valve Co.

STEAM PIPE FITTINGS AND FLANGE UNIONS.
Tight Joint Co.

STEEL HOOPS.
American Steel Hoop Co.

SWITCHES.
Rice-Beilenmiller Switch Co., The.

VALVES.
Crosby Steam Gage & Valve Co.
Jenkins Bros.
Wolf Co., The Fred. W.

WASHING POWDER.
Armour Soap Works.

WANT AND FOR SALE ADS.

CODE 80 | CARTON NUMBER 9402 | LOCATION NUMBER 637B14
THE ATTACHED RECORDS WERE REMOVED FROM
RECORD CENTER
THE ABOVE NUMBERS WILL AID IN REFILING
PLEASE DO NOT REMOVE THIS LABEL

SEE PAGE 7 FOR ALPHABETICAL INDEX.

TRENTON ABATTOIR CO.

WHOLESALE BUTCHERS.

Home Dressed Beef, Mutton, Lamb, Veal and Pork.

WILLIAM SCHLICHER.
PETER SCHLICHER.

Foot of Perrine Ave.,
TRENTON, N. J.

THE GRILL DRYER
MADE BY
C. O. BARTLETT & CO.
CLEVELAND, O.

W. E. GARRIGUES,

Chemical Engineer,
1123 Broadway, New York.

Improved Machinery for
Rendering Offal and Garbage;
Evaporating Tank-Water;
Extracting Grease from Tankage;
Bleaching Tallow and Grease.

WRITE FOR DESCRIPTIONS.

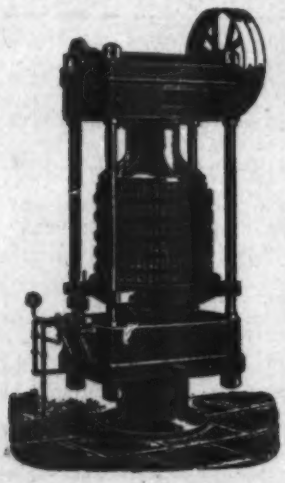

HYDRAULIC SCRAP PRESS.

THREE SIZES BY HAND OR POWER.

Doors swing open to remove crackling.
Follower swings back to uncover hoop when putting in scrap.
Full pressure at any point.
No blocking required.

SEND FOR CATALOGUE.

BOOMER & BOSCHERT PRESS CO.

362 W. WATER ST., SYRACUSE, N. Y.

New York Office,
209 Greenwich Street.

Cold Water Paste Powder

Turns instantly into the finest paste by adding cold water. The strongest, most economical. A 50-lb. box sent on approval.

ARTHUR S. HOYT,
92 WEST BROADWAY, NEW YORK.

"PROVISIONS WELL CURED SELL"
BY USING

Established 1885 **LIGNUM** Established 1885

For smoking you obtain the sweet and delightful flavor which the trade of to-day demands for first-class Hams, Shoulders, Beef, Sausages, Tongues, etc.

Do the trade use it? Well, yes! Here are a few: Armour & Company, Swift and Company, Rohe and Brother, Armour Packing Company, F. Bechstein & Sons, International Packing Company, North Packing and Provision Company, Boston Packing and Provision Company, Passaic Beef Company, A. A. Jewett & Co., Philadelphia, and many others.

Write us and SEND FOR SAMPLE ORDER.
Carload lots a specialty.

THE LIGNUM COMPANY,
177 LEWIS STREET, NEW YORK.

T. M. SINCLAIR & COMPANY

Limited

CEDAR RAPIDS, IOWA,

Pork and Beef Packers. . . . .

American Branches:	Foreign Agencies
New York, N. Y.	Liverpool.
Des Moines, Iowa.	Glasgow.
Peoria, Ill.	Hamburg.
Portland, Ore.	Berlin.
Davenport, Iowa.	Antwerp.
Clinton, Iowa.	Rotterdam.
Dubuque, Iowa.	Bordeaux.
Aurora, Ill.	
Chicago, Ill., 245-256 So. Water St.	

TANNING... ...CHEMISTS

If you will send us samples of your spent tan, tanning extracts, greases, and all your by-products, we will give you prompt and accurate analyses, and tell you how to get the most money from your waste products.

Tanning chemistry a specialty.

THE NATIONAL PROVISIONER LABORATORY,

Official Chemists to the N. Y. Produce Exchange.

150 Nassau Street, New York City.

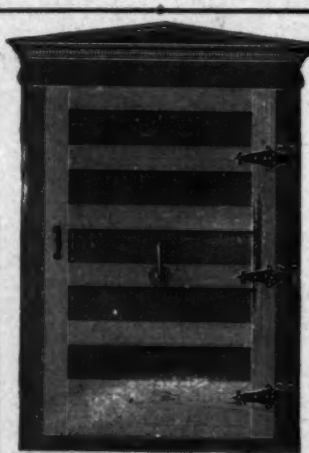

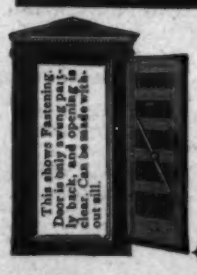

STEVENS' PATENT ONLY TIGHT DOOR

FOR

Ice Houses, Cold Storage, Coolers, Refrigerators, Lime Houses, and any and every place where an opening is to be closed tight, and remain so.

NO RUBBER, NO CLOTH, NO FELT. SHUTS RIGHT AGAINST THE WOOD. WILL HOLD WATER.

Door will not stick. The best edge fastening will never shut a door tight on the hinge edge of door. Must be loose.

Special pattern of hinges let doors to stops and swing edge of door clear of opening, so that trucks, barrels, &c., cannot touch it.

No door so bad but what can be easily made tight and not stick.

Doors and frames complete to fit any opening.

For overhead track or ice, with or without sills.

I build the Stevens' Patent Open Pan System of Refrigeration, and apply it to Cold Storage Coolers for Butchers, Grocers, House Refrigerators, &c.

For three years I have used this system exclusively, and sold many to fix old doors. Not a complaint.

Full information on application why so much cold air is wasted, and how doors are made tight so as to save it.

B. A. STEVENS, Toledo, Ohio.

Established 1842. Incorporated 1892.

JOHN P. SQUIRE & CO.'S LEAF LARD

... PURE KETTLE-RENDERED

BOSTON, MASS. 39 and 40 North Market Street.

The Sausage Season.....

is now at hand. The National Provisioner's book on the Manufacture of Sausages by Jas. C. Duff, S. B., contains a whole lot of practical information on this line and over 100 recipes. The price is only $2.00. Want it?

ALPHABETICAL INDEX TO ADVERTISERS.

A—Adams, James M. 45
Aitchison Perforated Metal Co. 48
Allen Ice Machine and Refrigerating Co. 26
American Cotton Oil Co. .... —
American Linde Refrigeration Co. 10
American Mfg. Co., The 1
Anderson, V. D., & Co. 33
Anglo-American Provision Co. 3
Appel & Co., M. 46
Arabol Mfg. Co. 50
Arctic Machine Mfg. Co. 28
Armour & Co. 43
Armour Packing Co. 49

B—Bacharach, Jos. 48
Bailey & Co., J. S. 51
Bartlett & Co., C. O. 6
Bechstein & Co. 48
Biggs & Co., R. W. 45
Big Four R. R. Co. 45
Books, The Manufacture of Sausages 43
Boomer & Boschert Press Co. 6
Borden & Selleck Co. 38
Boston Packing & Provision Co. 51
Boyer, C. W. 50
Brainin 47
Brand, Herman 47
Brandt, Randolph 50
Brill, Geo. M. 26
Buckeye Iron & Brass Works 7
Burt Mfg. Co., The 20

C—Cabot, Samuel 44
Carbondale Machine Company, The .... —
Challoner & Sons Co., The Geo. 28
Chicago, Milwaukee & St. Paul R. R. Co. 45
Cohen & Goldstein 47
Crosby Steam Gage & Valve Co. 1
Columbia Fixture Co. 47
Conron Bros. 46
Cooper, Madison 26
Cudahy Packing Co. 4

D—David, Mrs. Leon 47
Deronde Co., Frank S. 28
Dixon Crucible Co., Jos. 20
Dold Packing Co., The Jacob 49
Dopp & Son, H. Wm. 2
Dreyfus & Co. 47
Dumrauf & Wicke 47

E—Enoch & Co., Jacob 47

F—Farbenfabriken of Elberfeld Co. 4
Fischer & Co. 46
Fisher Mills 1
For Sale 33
Frick Co. 26

G—Gardiner Company, The H. A. 45
Garrigues, W. E. 6
German-American Provision Co. 51
Gillen, Jack 47
Gloekler, Bernard 46
Grasso, Henry 2

H—Haberkorn Bros. 50
Haley & Co., Caleb 47
Halstead & Co. 8
Ham Casing Co., The 19
Hammond Co., Geo. H. 3
Harnischfeger, Chas. 47
Hately Brothers 45
Heller & Co., B. 35
Helms, P. E. 9
Hersey Mfg. Co. .... —
Heyer, A. Lester 34
Hide & Leather Pub. Co. 50
Howes Co., The S. .... —
Hoyt, A. S. 6
Hydraulic Press Mfg. Co. 48

I—Illinois Casing Co. 48
International Packing Co. 51
International Sprinkler Co. .... —

J—Jamison, John 44
Jeffrey Manufacturing Company .... —
Jenkins Bros. 50

K—Karst & Glocke 47
Kaufmann, Ed. 47
Keasbey, Robert A. 28
Kelley & Son, Benj. F. 20
Kentucky Refining Co. 30
Kingan & Co. 48
Klipstein [illegible] 17

L—Lackawanna Railroad 45
Lane, R. D. & Co. 50
Leicht & Co., Alex. 47
Lesser, Fred 47
Levy, Joseph 47
Lewis, W. W. 31
Libby, McNeill & Libby 51
Lignum Company, The 6
Lipton Company, The T. J. 51
Louisville Cotton Oil Co. 30

M—Main Belting Co. 46
Marscheider, E. 47
Maury, F. W. 45
McCartney, R. 45
McLean, James 47
Merchant & Co. 49
Meyers & Son, M. 46
Mockrauer & Simons 45
Morris Nelson & Co. 1
Moyer & Co., J. W. 10
Möller, C. & G. 20

N—National Ammonia Co. 10
N. Y. Central R. R. Co. .... —
N. Y. Produce Exchange Safe Deposit Co. 48
N. Y. & Porto Rico Steamship Co. 17
Nonpareil Cork Mfg. Co. 8
North Packing & Provision Co. 49

O—O'Brien, James H. & Co. 47
Oliver, Stephen B. 48
Omaha Packing Co. 46
Oppenheimer & Co., S. 48
Ottmann & Co., Wm. 45

P—Pacific Coast Borax Co. 50
Paterson Parchment Paper Co. 19
Peerless Rubber Mfg. Co. 14
Perrin & Co., Wm. R. 8
Pittsburg Provision Co. 50
Plaut, Samuel 47
Preservaline Mfg. Co. 49
Prince's Metallic Paint Co. 1
Powell's Son & Co., John 47

R—Remington Machine Works 2
Rice-Beitenmiller Switch Co., The 21
Rohe & Brother 1
Relecom, Victor 45
Rosenbaum, Sigmund 47
Rowand, John R. .... —

S—Sackett, A. J. 44
Safety Fire Extinguisher Co. 29
Sagemann, C. H. 46
Schwarzschild & Sulzberger Co. 50
Scripture, O. M. 45
Sender, J. 46
Shea, John 46
Sinclair & Co., Ltd., T. M. 6
Smith & Son's Co., Theodore 9
Smith's Sons, John E. 9
Snyder, N. H. 46
Squire & Co., John P. 7, 8
Standard Ice Machine & Mfg. Co. 18
Standard Paint Co. 27
Stern & Son, Joseph 46
Stedman Foundry & Machine Works 52
Steever & Co., J. G. 45
Stevens, B. A. 6
Stewart Heater Co. 44
Stilwell-Bierce & Smith-Vaile Co. 44
Stocker, Geo. J. 8
Sturtevant Co., B. F. 21
Swift and Company 24
Sausages, Book on the Manufacture of 22

T—Taber Pump Co. 1
Thomas-Albright Co. .... —
Thurston, L. V. & Co. 46
Tickle, W. Wilson 48
Tight Joint Co. 4
Trenton Abattoir Co. 6

U—United Dressed Beef Co. 49
United States Mineral Wool Co. 9

V—Vilter Mfg. Co. 4
Von Kolnitz & Son, George F. 44
Vogt Machine Co. 27

W—Warner & Prankard 47
Weick's Sons, P. 47
Weil, Joseph 47
Welch, Holme & Clark Co. 31
Weston & Levy 46
Wheeler, T. H., & Co. 45
White & Co., A. S. 44
Whitlock Coil Pipe Co., The 26
Wilcox Lard & Refining Co., The W. J. 15
Willson, H. B. 48
Wolf Co., The Fred W. 52

Y—York Manufacturing Co. 8

Z—Zimmerman, M. 44

P. H. GLATFELTER, Pres. W. L. GLATFELTER, Sec'y and Treas. THOMAS SHIPLEY, M. E., Gen'l Manager.

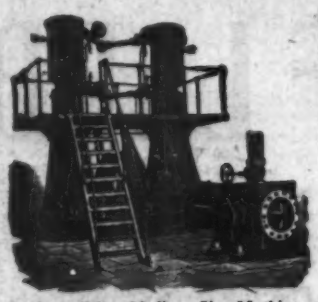

Design of Our Medium Size Machine.

We Build Machinery

for ICE MAKING and REFRIGERATION.

...WE ALSO BUILD

Engines and Boilers.

Over 150 plants have been equipped with our latest improved machinery since November 1, 1897.

Ammonia Fittings and Castings { GREY IRON, CHARCOAL IRON, MALLEABLE IRON, GUN METAL, SEMI-STEEL.

YORK MANUFACTURING CO., YORK, PA.

We are prepared to furnish our customers just what they require.

General Western Office: 1135 Monadnock Building, Chicago, Ill., F. W. Pilsbry, Manager.

The Stocker Cooling Tower.—Huse & Loomis Ice and Transportation Co., St. Louis, Mo.

Geo. J. Stocker,

2833 Victor Street,

ST. LOUIS, MO.,

Manufacturer of

COOLING TOWERS

Patents JOHN STOCKER.

Apparatus for the Re-cooling of Ammonia and Steam Condenser Water.

SAVES FROM 90 TO 95% OF WATER.

Highest efficiency, lowest temperature guaranteed.

References from leading firms all over the United States.

Payments in instalments according to saving of fuel and water agreed to.

Write for circular and prices.

HALSTEAD & CO.,

PACKERS AND PROVISION DEALERS

200 Forsyth St., NEW YORK.

Registered Cable Address "Roomfull," New York.

FITZGERALD SMOKE HOUSE TREE

INCREASES CAPACITY SAVES LABOR

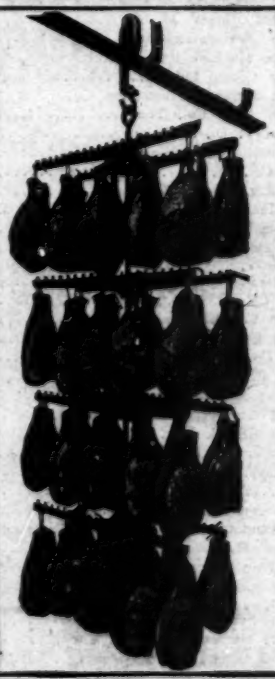

Prevents Shrinkage. Improves the Appearance of the Meat

WM. R. PERRIN & CO., CHICAGO

JOHN P. SQUIRE & CO.'S

Their process of preparing and curing gives that delicate flavor and beautiful color for which they are noted, and adapts them to any climate or season of the year.

Our Kettle Rendered Leaf Lard cannot be excelled.

HAMS and BACON

39 and 40 NORTH MARKET ST., BOSTON, MASS.

ARE THE FINEST IN THE WORLD

PATENTED.

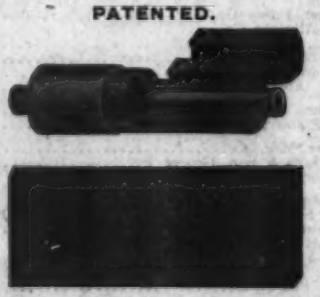

NONPAREIL CORK. The Greatest Coal Saver...

SECTIONAL COVERINGS FOR STEAM, WATER AND BRINE PIPES.

Our Nonpareil Cork (in sheets) should be used wherever perfect insulation is desired, and is the best for cold storage warehouses, ice plants, hotels, refrigerator cars, brine and ammonia tanks.

WRITE FOR SAMPLES AND CIRCULARS.

NONPAREIL CORK MFG. CO., 90 WEST BROADWAY, NEW YORK.

SEE DIRECTORIES FOR BUYERS' INFORMATION, PAGES 45-47.

Smith's Patent Celebrated Buffalo Choppers with Self-Mixers, used the World over.

BEST and CHEAPEST
HAND CHOPPER
IN THE WORLD.
Chops and mixes 30 lbs. fine in 15 minutes. Runs easy and is Strong and Durable.
Send for Lowest Prices.

BUFFALO SPICE MILL
Best Mill ever put on the Market.
It pays to grind your own spice, then you know it is pure.

Buffalo Chopper, Chops, Stirs and Mixes at one time.

Best Lard Mixer ever Invented.
(Patent Applied for.)
75 to 800 Gallons Capacity.
MODERATE PRICES.

Latest Silent Cutter.
WRITE FOR PARTICULARS.

JOHN E. SMITH & SONS, Buffalo, N. Y.

Alphabetical Index can be found on page 7.

THEODORE SMITH & SONS' COMPANY

Manufacturers of Patent Improved Fertilizer **DRYERS** of all sizes, from 3 to 5 feet Diameter, for FERTILIZERS, CHEMICAL WORKS, and all other purposes.

Manufacturers and Designers of Special Machinery for Oleo Oil and Butterine Factories and Lard Refineries.

P. O. BOX 93.

ODORLESS IN OPERATION.
GIVE UNIVERSAL SATISFACTION.

SMITH'S FERTILIZER DRYERS.

Foot of Essex Street,
JERSEY CITY, N. J.

THE SMITH
Deodorizing Condenser
Tallow Rendering Tanks, Lard Coolers, etc.

Used in the leading Packinghouses and Abattoirs and by the principal Butchers throughout the country.

SEND FOR CATALOGUE AND PRICE LISTS.

Subscribe for THE NATIONAL PROVISIONER.

SKEWERS

Made from Selected Hickory

P. E. HELMS

148-50-52 WILLOW STREET, - PHILADELPHIA, PA.

MINERAL WOOL

CHEAP AND EASILY APPLIED.

MOST EFFECTIVE INSULATOR FOR COLD STORAGE, ETC.

SAMPLES FREE. Address United States Mineral Wool Co., 143 Liberty St., New York.

AMERICAN LINDE REFRIGERATION CO.

45 Broadway, New York. 301 St. James Street, Montreal, P. Q.

MANUFACTURERS OF **ICE AND REFRIGERATING MACHINERY** AND OF THE NEW...

LINDE PATENT AIR COOLER FOR CHILLING AND COOLING.

Guaranteed: Dry Rooms, Quicker Chilling and Less Shrinkage.

For further information apply to above offices.

THE MOYER HAM TREE SYSTEM IN A MODERN PACKING HOUSE.

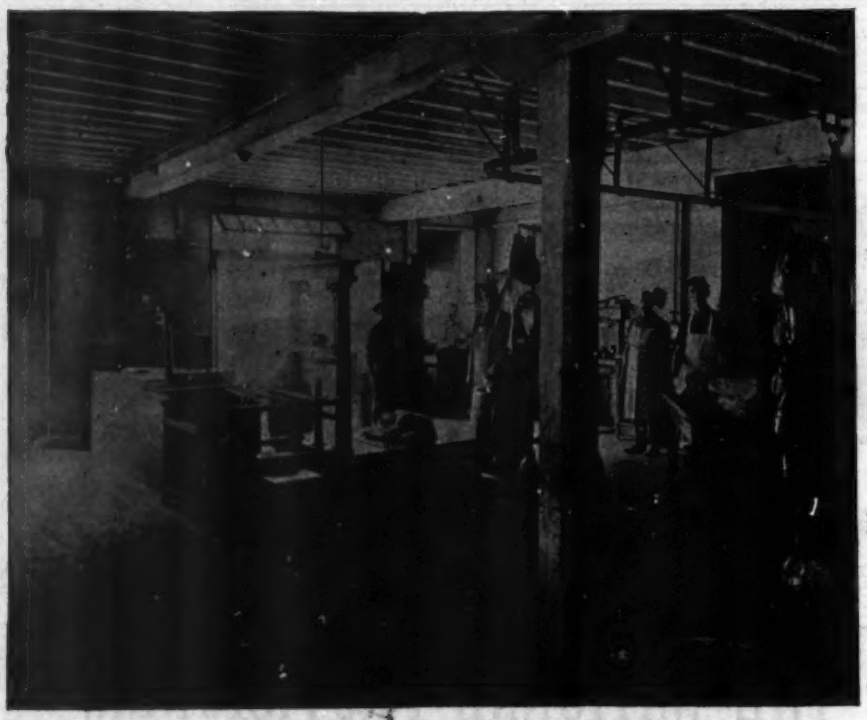

"ANOTHER VIEW OF THE SHIPPING ROOM."

It will be seen here that the trees are run directly to the scales and the hams are thrown directly from the trees to the scales, wrapped and packed into barrels ready for shipment. From the washing room to the packing room the hams have been handled only twice: Once in the wash room, when they were hung on the trees, and once in the packing room, when lifted off the trees.

The expense of a two-cent stamp on your letter requesting us to mail our "little Ham Tree Book" may be the means of saving you thousands of dollars. To-day would be as good a time as any to send for it.

J. W. MOYER & COMPANY

1725 Waterloo Street, PHILADELPHIA.

The National Ammonia Company, GENERAL OFFICE: ST. LOUIS, MO.

THE RECOGNIZED STANDARD OF QUALITY THROUGHOUT THE WORLD.

LIQUID ANHYDROUS AMMONIA

ABSOLUTELY DRY AND PURE.

OUR GOODS CAN BE HAD OF THE FOLLOWING:

NEW YORK—The De La Vergne Refrigerating Machine Co.—W. W. Schwenker.—Mallinckrodt Chemical Works.
PHILADELPHIA—Theo. J. Goldschmid Co.
WILMINGTON—Delaware Chemical Co.
BOSTON—Lyons & Alexander Co.
BALTIMORE—Wm. Mitchell.
BUFFALO—S. J. Krull.
CLEVELAND—Cleveland Brewers' Supply Co.
PITTSBURG—Union Storage Co., Transfer Agents.
LIVERPOOL, ENG.—Jas. Simpson & Co.
SIDNEY, AUSTRALIA—The Ammonia Co. of Australia.
ST. LOUIS—Mallinckrodt Chemical Works.—Larkin & Scheffer.
CHICAGO—A. Magnus' Sons.—Fuller & Fuller Co.
MILWAUKEE—Baumbach, Reichel & Co.
DETROIT—Michigan Ammonia Works.
CINCINNATI—Herman Goepper & Co.
KANSAS CITY—S. J. Thomson.
NEW ORLEANS—I. N. Brunswig & Co.
HOUSTON—Jos. W. Davis Oil Co.
SAN FRANCISCO—Pacific Ammonia & Chemical Co.—Geo. Herrmann Co.